

**INDIAN SCHOOL MUSCAT  
PRIMARY SECTION  
PERIODIC TEST I**

<b>SUBJECT: SCIENCE</b>	<b>NAME:</b>
<b>SEN PAPER</b>	<b>STD: III    SEC:        ROLL NO:</b>
<b>TEACHER'S SIGNATURE</b>	<b>DATE: ___ / ___ /18</b>

Marks

20
----

**I. Choose the correct option.**

**( 4 marks)**

1. Which plant is a climber?

sugarcane	rose	money plant
-----------	------	-------------

2. Which of these do not breathe?

stone	mosquito	plant
-------	----------	-------

3. Fish breathe through this organ.

kidneys	nose	gills
---------	------	-------

4. This fruit has several seeds inside them.

pomegranate	litchi	mango
-------------	--------	-------

**II. Name the following.**

**( 4 marks )**

a. The type of root seen in a mustard plant \_\_\_\_\_

b. This plant catches and eats insects \_\_\_\_\_

c. The process of producing young ones \_\_\_\_\_

d. The substance that make the leaves look green \_\_\_\_\_

**III. State True or False .**

**( 4marks )**

1. Plants like banana have thick , soft green stems. \_\_\_\_\_
2. Cows reproduce by laying eggs. \_\_\_\_\_

**IV. Look at the diagram and fill in the blanks.**

**( 8 marks )**

1.
  - a. Identify the picture \_\_\_\_\_
  - b. They breathe through their \_\_\_\_\_

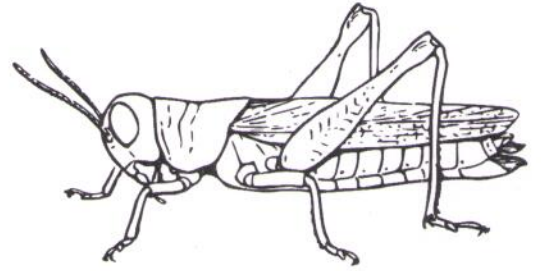

2.
  - a. Identify the picture \_\_\_\_\_
  - b. This plant store its extra food in \_\_\_\_\_



3.

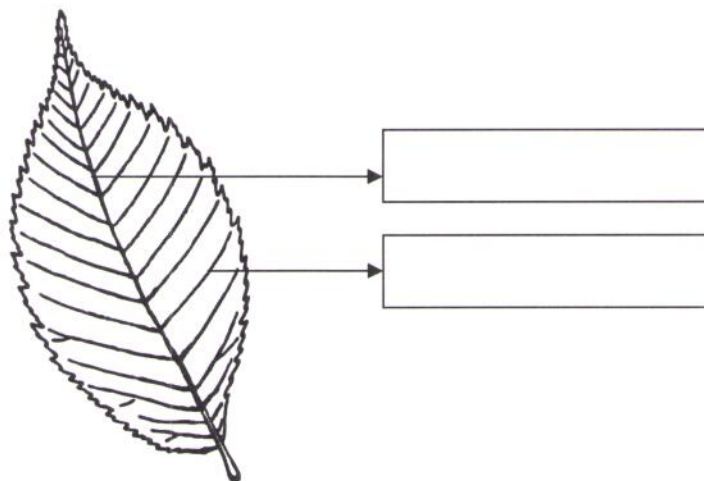

**The main function of the leaf is \_\_\_\_\_**